

flute1

# Flauti Viennesi

Valzer per 2 flauti

Tempo di valzer

10

17

24

31

38

45

52

59

66

73

2  
80

Flauti Viennesi

87

94

101

108

115

122

flute2

# Flauti Viennesi

Valzer per 2 flauti

Tempo di valzer

10

17

24

31

38

45

52

59

66

73

2  
80

Flauti Viennesi

87

94

101

108

115

122

Keyboard

# Flauti Viennesi

Valzer per 2 flauti

Tempo di valzer

Keyboard

8

Kbd

15

Kbd

22

Kbd

29

Kbd

Flauti Viennesi

1.

2.

2  
36

Kbd

43

Kbd

50

Kbd

57

Kbd

1.

2.

64

Kbd

71

Kbd

Flauti Viennesi

78

Kbd

85

Kbd

92

Kbd

99

Kbd

106

Kbd

113

Kbd

Flauti Viennesi

4

120

122

2.

Drum Set

# Flauti Viennesi

Valzer per 2 flauti

Tempo di valzer

Bass Tuba

# Flauti Viennesi

Valzer per 2 flauti

Tempo di valzer

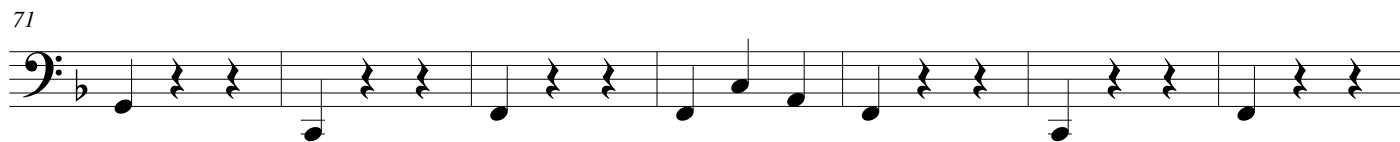
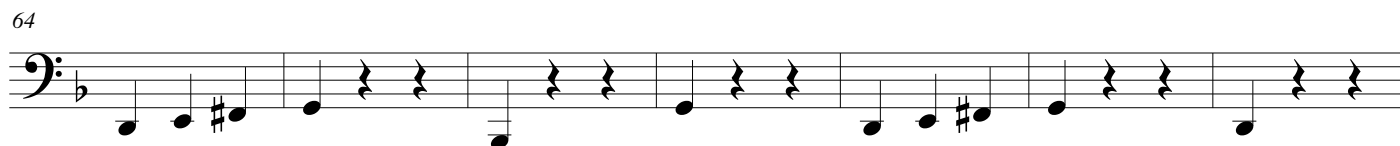
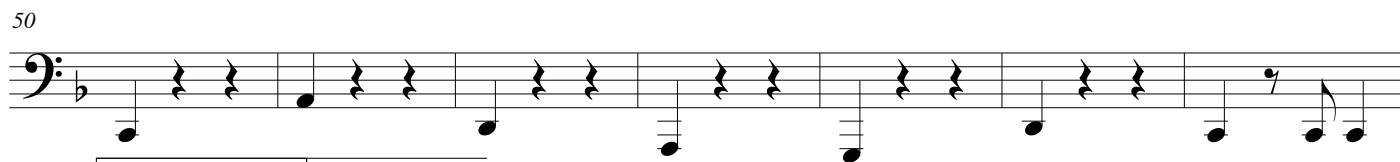
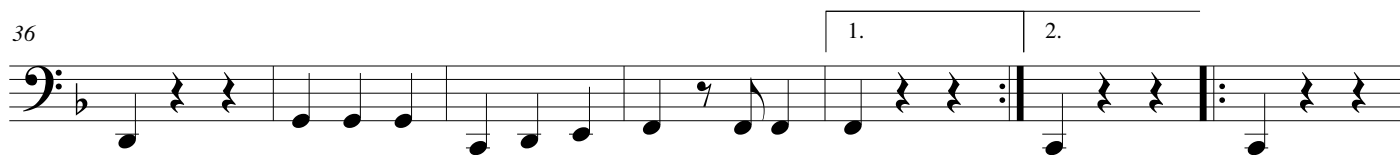
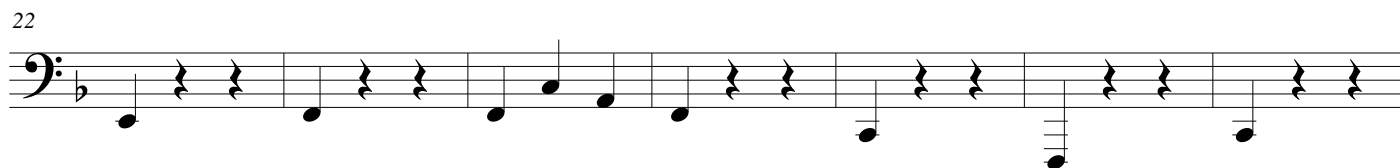
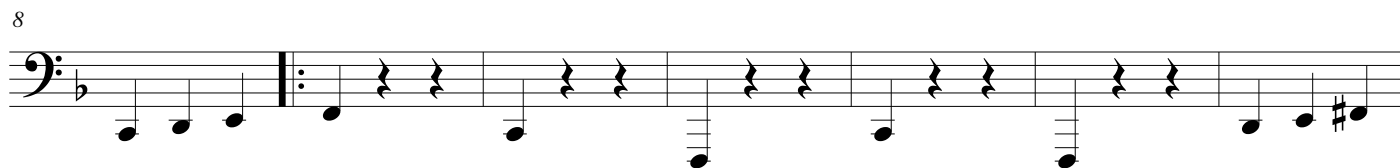
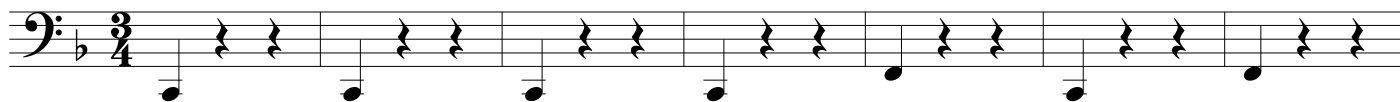

85

92

99

106

113

120

122
